



KAKINADA SMART CITY CORPORATION LIMITED

National Competitive Bidding

REQUEST FOR PROPOSAL (RFP)

RFP No. KSCCL/Gandhinagar Park/2017/3

Country: INDIA

Name of the Work - Rehabilitation and Development of Gandhinagar Park

VOLUME - II/II

Dated: 03-06-2017



Email: smartcityofficekdd@gmail.com,
kakinadacorporation@gmail.com
Website: www.kakinada.cdma.ap.gov.in

Managing Director
M/s KSCCL,
Kakinada-533001

LIST OF DRAWINGS:

Rehabilitation and Development of Gandhi Park				
SN	Description	Drawing No	Scale	Revisions
1	Master plan	KSCCL/OS1/2017/R0/A-001	NTS	R0
2	Hardscape Plan	KSCCL/OS1/2017/R0/A-002	NTS	R0
3	Compound wall Drawings & Details	KSCCL/OS1/2017/R0/A-017	NTS	R0
3	Entry plaza Drawings & Details	KSCCL/OS1/2017/R0/A-018	NTS	R0
4	Toilets & Food court Details	KSCCL/OS1/2017/R0/A-019	NTS	R0
5	Bench Type1 & Boundary Wall Details	KSCCL/OS1/2017/R0/A-020	NTS	R0
6	Bench Type 2 Details	KSCCL/OS1/2017/R0/A-021	NTS	R0
7	Total Park View	KSCCL/OS1/2017/R0/A-022	NTS	R0
8	Pylon	KSCCL/OS1/2017/R0/A-024	NTS	R0

Location Map of Gandhinagar Park



GANDHI PARK MASTER PLAN

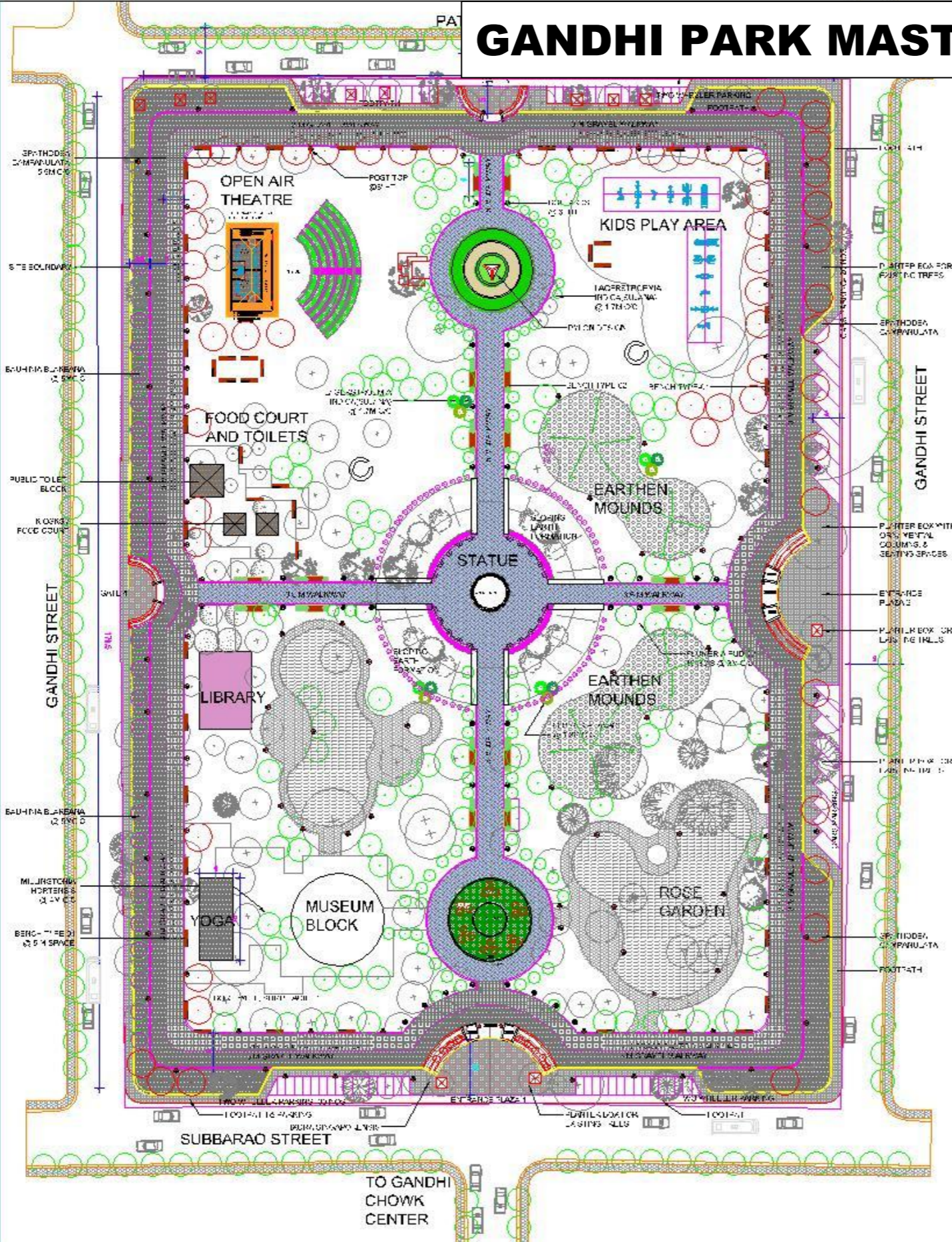

LEGEND- PLANTING LAYOUT

NO	SYMBOL	PLANT NAME
1	(Symbol)	Spathoglottis cuneata
2	(Symbol)	Moringhnia tozoniensis
3	(Symbol)	Scutellaria tozoniensis
4	(Symbol)	Lagerströmia speciosa
5	(Symbol)	Lagerströmia indica
6	(Symbol)	Lagerströmia indica
7	(Symbol)	Lagerströmia indica
8	(Symbol)	Lagerströmia indica
9	(Symbol)	Albizia lebbekii
10	(Symbol)	Shorea robusta
11	(Symbol)	Ficus religiosa
12	(Symbol)	Ficus religiosa
13	(Symbol)	Tabernaemontana tomentosa
14	(Symbol)	Bougainvillea glabra
15	(Symbol)	Acacia saligna
16	(Symbol)	Paspalum grass

LEGEND LIGHTING LAYOUT

NO	DESCRIPTION	SYMBOL
R1	ROD LIGHT 2.5M HT	(Symbol)
T1	TREE LIGHT	(Symbol)
S	SUNLIGHT FIXTURE	(Symbol)
PT	POST TOP LIGHT	(Symbol)
EL	ELECTRICITY	(Symbol)

LEGEND- HARDSCAPE DETAILS

NO	DESCRIPTION	SYMBOL	QUANTITY
EP	GRASS PAVEMENT	(Symbol)	
EQ	EARTHEN GRAVEL WALKWAY	(Symbol)	
ER	SMALL TANGUR STONE	(Symbol)	
ES	SMALL TANGUR STONE	(Symbol)	
ET	SMALL TANGUR STONE	(Symbol)	
EU	SMALL TANGUR STONE	(Symbol)	

GENERAL NOTES:

- ALL STRUCTURE WORKS SHALL BE AS PER THE DRAWINGS AND ALL DEVIATIONS FROM THE CONTRACTOR SHALL BE APPROVED BY THE ARCHITECT BEFORE COMMENCING WORK.
- ALL STRUCTURE WORKS SHALL BE AS PER THE DRAWINGS AND ALL DEVIATIONS FROM THE CONTRACTOR SHALL BE APPROVED BY THE ARCHITECT BEFORE COMMENCING WORK.
- ALL STRUCTURE WORKS SHALL BE AS PER THE DRAWINGS AND ALL DEVIATIONS FROM THE CONTRACTOR SHALL BE APPROVED BY THE ARCHITECT BEFORE COMMENCING WORK.
- ALL STRUCTURE WORKS SHALL BE AS PER THE DRAWINGS AND ALL DEVIATIONS FROM THE CONTRACTOR SHALL BE APPROVED BY THE ARCHITECT BEFORE COMMENCING WORK.
- ALL STRUCTURE WORKS SHALL BE AS PER THE DRAWINGS AND ALL DEVIATIONS FROM THE CONTRACTOR SHALL BE APPROVED BY THE ARCHITECT BEFORE COMMENCING WORK.
- ALL STRUCTURE WORKS SHALL BE AS PER THE DRAWINGS AND ALL DEVIATIONS FROM THE CONTRACTOR SHALL BE APPROVED BY THE ARCHITECT BEFORE COMMENCING WORK.
- ALL STRUCTURE WORKS SHALL BE AS PER THE DRAWINGS AND ALL DEVIATIONS FROM THE CONTRACTOR SHALL BE APPROVED BY THE ARCHITECT BEFORE COMMENCING WORK.
- ALL STRUCTURE WORKS SHALL BE AS PER THE DRAWINGS AND ALL DEVIATIONS FROM THE CONTRACTOR SHALL BE APPROVED BY THE ARCHITECT BEFORE COMMENCING WORK.
- ALL STRUCTURE WORKS SHALL BE AS PER THE DRAWINGS AND ALL DEVIATIONS FROM THE CONTRACTOR SHALL BE APPROVED BY THE ARCHITECT BEFORE COMMENCING WORK.
- ALL STRUCTURE WORKS SHALL BE AS PER THE DRAWINGS AND ALL DEVIATIONS FROM THE CONTRACTOR SHALL BE APPROVED BY THE ARCHITECT BEFORE COMMENCING WORK.

KEY PLAN

NO	DESCRIPTION	DATE
1	FIRST ISSUE	14 MAR 2017

NO	DESCRIPTION	DATE
1	FIRST ISSUE	14 MAR 2017
2		
3		
4		
5		
6		
7		
8		
9		
10		
11		
12		
13		
14		
15		
16		
17		
18		
19		
20		

PROJECT TITLE: SMART CITY PROJECT

CLIENT: EPC SERVICES OF HYDERABAD

ARCHITECT: ABHINAV

SCALE: 1:250 @ A1

DATE: 14 MAR 2017

PROJECT NO: 1500...031.2017...001

FOR TENDER DRAWINGS ONLY

COMPOUND WALL

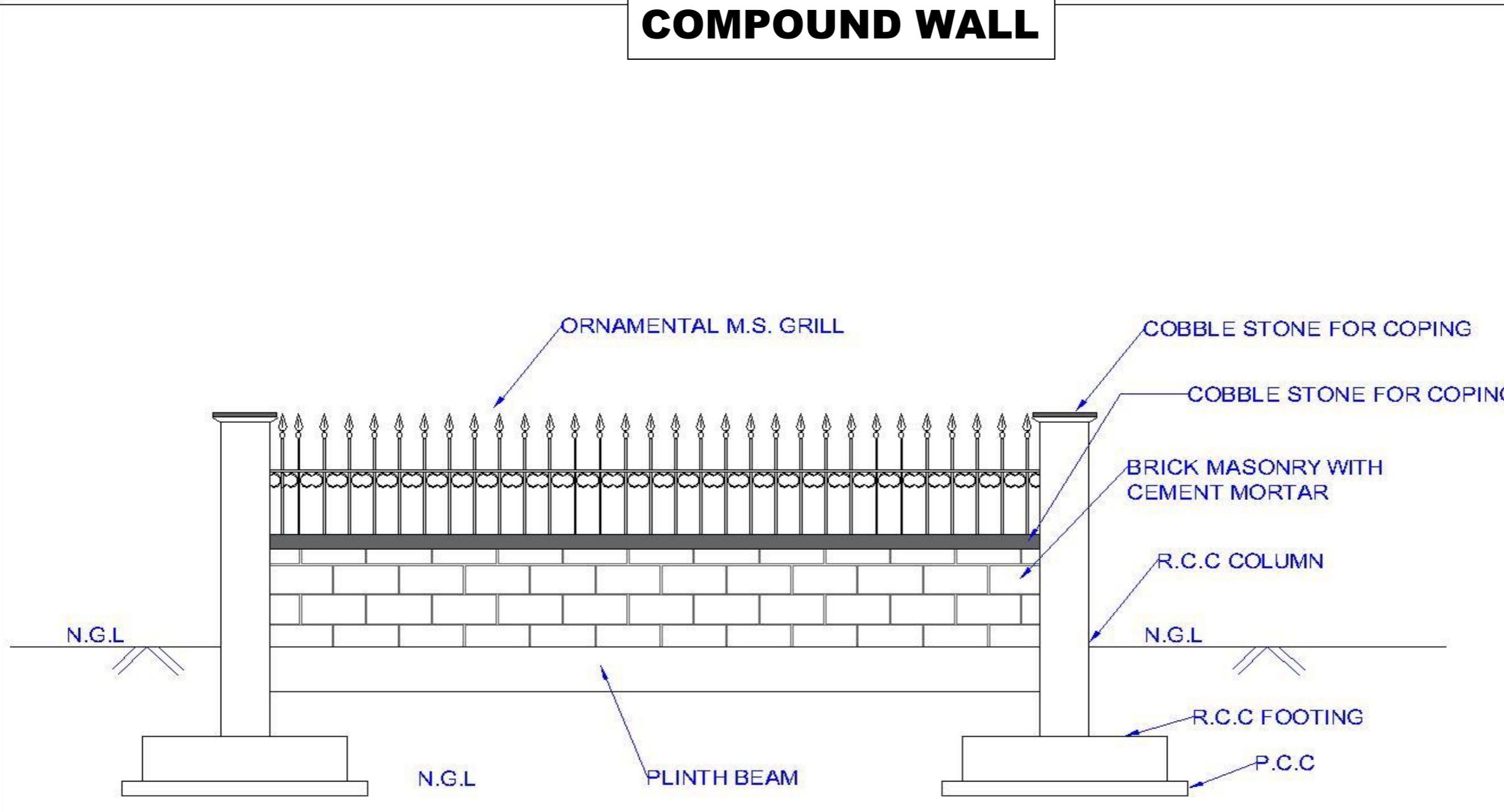

GENERAL NOTES:

1. ALL STRUCTURE WORKS DETAILS AND ALL DIMENSIONS FROM THIS CONTRACTOR DRAWINGS, THE CONTRACTOR SHALL BE RESPONSIBLE TO PROVIDE TO THE DRAWING FOR ARCHITECTS, ENGINEERS, ARCHITECTS, FROM TO CONTRACTOR.
2. ALL DIMENSIONS ARE IN MILLIMETERS AND LEVELS ARE IN METERS UNLESS OTHERWISE STATED.
3. FOR REFERENCE TOP OF CONCRETE & FOR REFERENCE FINISHED FLOORING.
4. ALL DIMENSIONS GIVEN IN THE DRAWING ARE STRUCTURAL UNLESS OTHERWISE STATED.
5. ALL ARCHITECTURAL DRAWINGS MUST BE REFERRED IN COORDINATION WITH STRUCTURAL DRAWINGS.
6. THIS DRAWING IS TO BE USED FOR INFORMATION ONLY.
7. THIS DRAWING IS FOR THE USE OF THE ARCHITECT AND NOT BE FOR CONSTRUCTION OF THE WORK WITHOUT THE CONTRACTOR'S APPROVAL. ALL WORK SHALL BE REFERRED TO THE ARCHITECT BEFORE THE COMMENCEMENT OF WORK.

KEY PLAN		
-----------------	--	--

REV	DESCRIPTION	BY	DATE

OWNER: GANDHINAGAR CITY CORPORATION LTD
 Gandhinagar Municipal Corporation
 Gandhinagar, Gandhinagar, Gandhinagar

DESIGNER: EPT ENGINEERING & CONSULTANTS
 EPT ENGINEERING & CONSULTANTS
 10th Floor, Gandhinagar, Gandhinagar
 Gandhinagar, Gandhinagar, Gandhinagar
 Gandhinagar, Gandhinagar, Gandhinagar

PROJECT TITLE: SMART CITY PROJECT
 Gandhinagar, Gandhinagar, Gandhinagar

DRAWING TITLE: REHABILITATION AND DEVELOPMENT OF GANDHINAGAR P.P. VI

DRAWING NO.: 1300-KS1.2017-707-017

FOR TENDER DRAWINGS ONLY

ARCHITECT: ASHOK	REV: 01
DRAWN BY: MANISHA	SCALE: 1:20 @ A2

PYLON VIEWS



GENERAL NOTES:

1. ALL SPECIFIED WORKS DETAILS AND ALL DEVIATIONS FROM THE CONSULTING DRAWINGS, THE CONTRACTOR'S SUBMITTALS ARE TO BE MADE IN DRAWINGS FOR ARCHITECT'S REVISIONS. APPROVE FROM TO CONSULTING.
2. ALL DIMENSIONS ARE IN MILLIMETERS AND UNLESS NOTED OTHERWISE.
3. TOP SURFACE FINISH OF CONCRETE & FIBRE REINFORCED POLYMER FLOORINGS.
4. ALL DIMENSIONS GIVEN IN THE DRAWINGS ARE STRUCTURAL FINISHES UNLESS NOTED OTHERWISE.
5. ALL ARCHITECTURAL DRAWINGS MUST BE REFERRED IN COORDINATION WITH OTHER DRAWINGS.
6. THIS DRAWING IS TO BE USED BY THE CONTRACTOR.
7. THIS DRAWING IS FOR THE USE OF THE CONTRACTOR AND NOT TO BE USED FOR ANY OTHER PURPOSES WITHOUT THE CONTRACTOR'S WRITTEN PERMISSION. ALL DIMENSIONS AND WORKS ARE TO BE REFERRED TO THE ARCHITECT'S BEFORE THE COMMENCEMENT OF WORK.

REV.	DESCRIPTION	BY	DATE

NO.	DATE	ISSUED BY	FOR

1. FIRST ISSUE JK 14 MAR 2017

REV. DESCRIPTION BY DATE

CLIENT: SAHAYADA SMART CITY CORPORATION LTD
 Pothanur Extension Corporation
 Pothanur, Andhra Pradesh

PREPARED BY: EPT SAHAYADA SMART CITY CORPORATION LTD
 14th Floor, 1st Stage, Pothanur, Andhra Pradesh 520002
 91 9849 000000

PROJECT NAME:
 SMART CITY PROJECT
 Pothanur Extension Corporation

DRAWN BY: SWATH
 REVISION AND DEVELOPMENT OF GARDENING PLAN
 NORTH

DRAWING NO.:

FOR TENDER DRAWINGS ONLY

ARCHITECT: ABIRK REV: 01
 DRAWN BY: SWATH SCALE: 1:250 @ A1